

# Klimaresilienzstrategie und -maßnahmen der Stadt Regensburg

MSc. Katharina Schätz - Klimaresilienzmanagerin





# Klimaresilienzstrategie

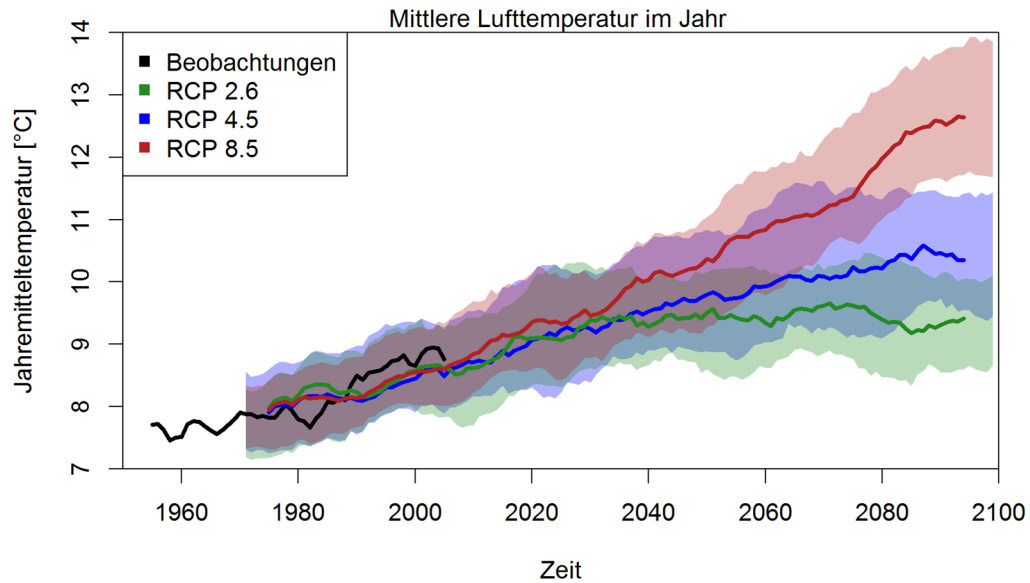
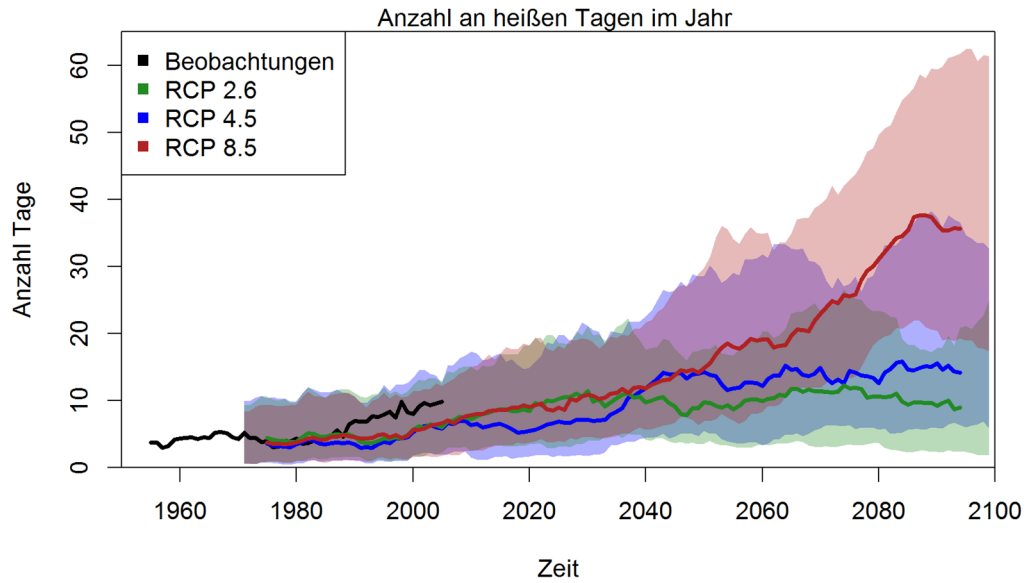

# 3 Säulen der Klimaresilienz

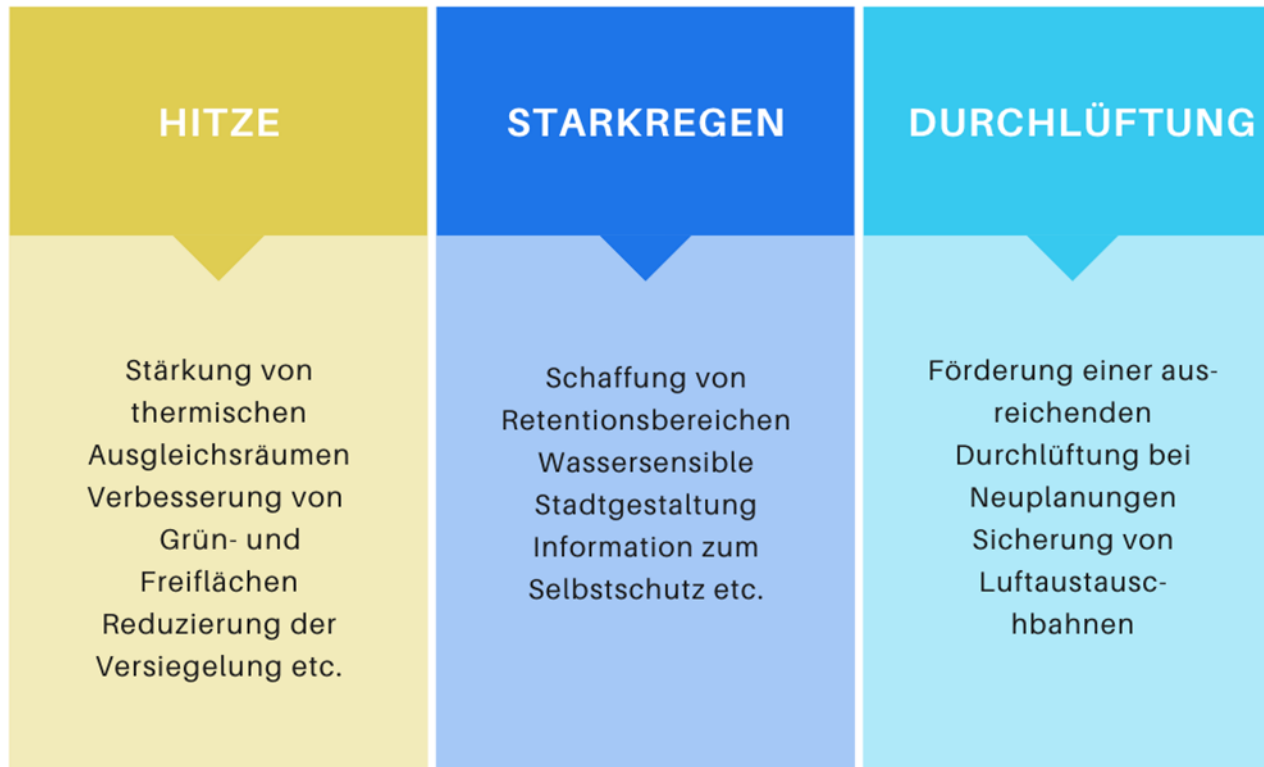

# Von der Strategie bis zur Umsetzung



→ Klimaanpassungskonzepte sind seit dem 1.7.24 nach dem neuen Bundesklimaanpassungsgesetz (KanG) in Deutschland Pflicht!

# Klimaresilienz als Top-Thema



## Regensburgplan 2040





# Stadtklima Regensburg

# Stadtklimastation



STADT REGENSBURG **Geoportal** Suche nach: - Adresse - BPlan - Kartenebene

**Klima-Messtation**

### Klima-Messtation Regensburg Mitte

Die aktuellen Werte

Temperatur vom 20.11.2024

Stunden	Temperatur (°C)
00:00	7.5
02:00	6.5
04:00	5.0
06:00	3.0
08:00	2.5
10:00	2.8
12:00	4.0
14:00	4.5
16:00	2.8
18:00	3.0
20:00	2.5
22:00	1.5

Stadtbasis  
© Stadtverw



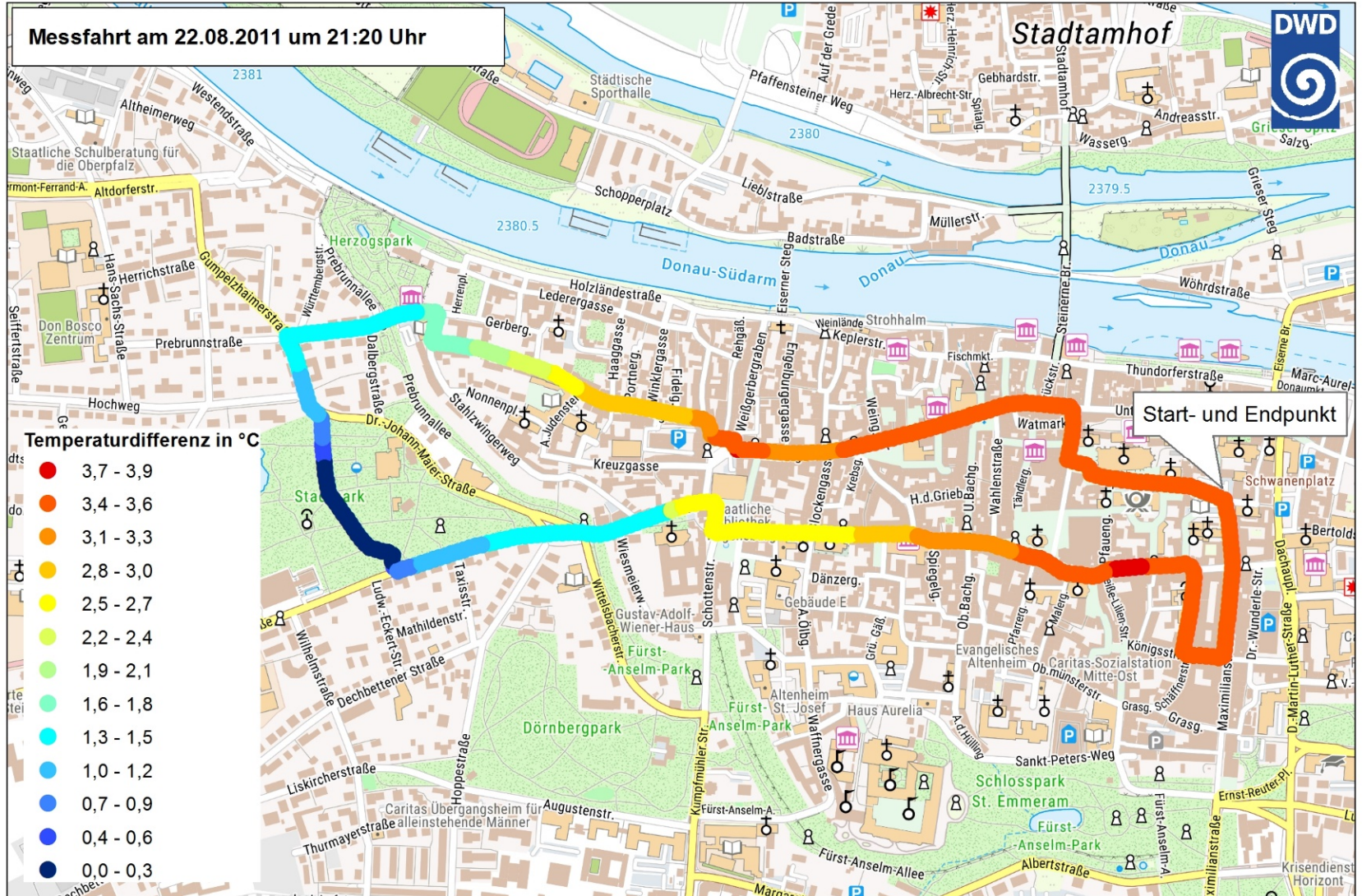

# Thermalbilder

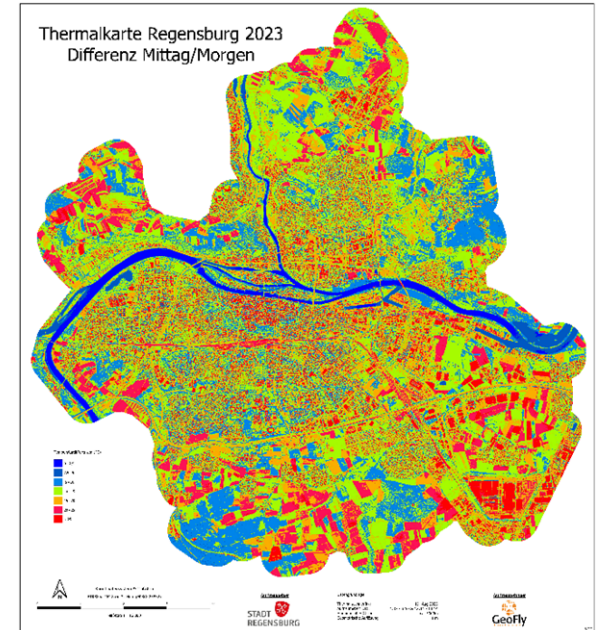
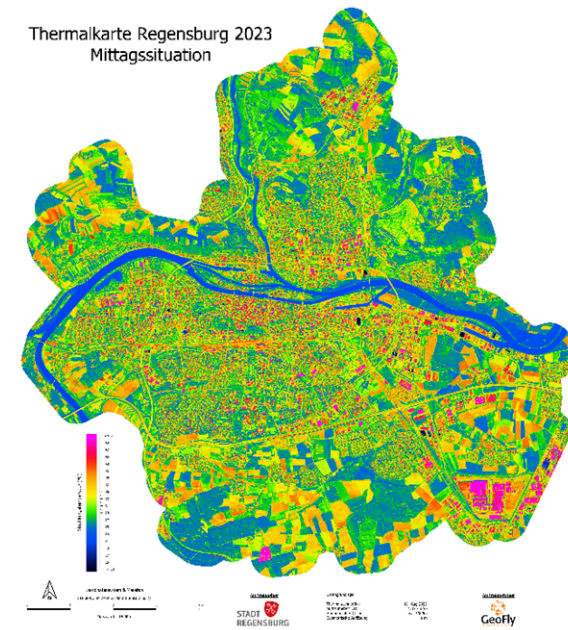
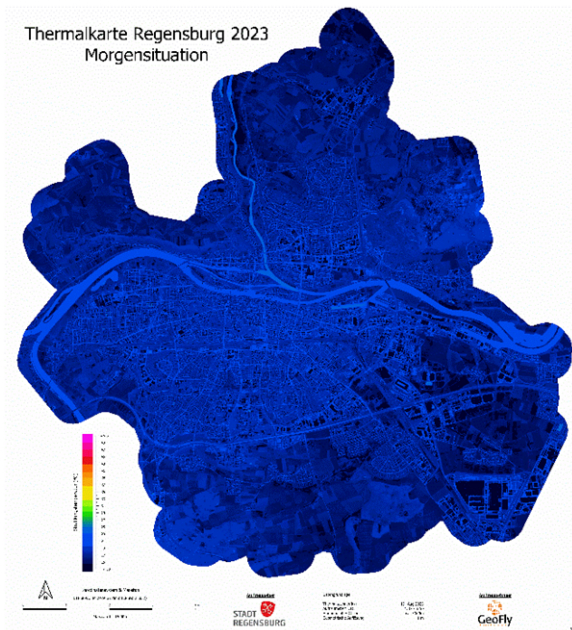

# Mittagssituation Innenstadt

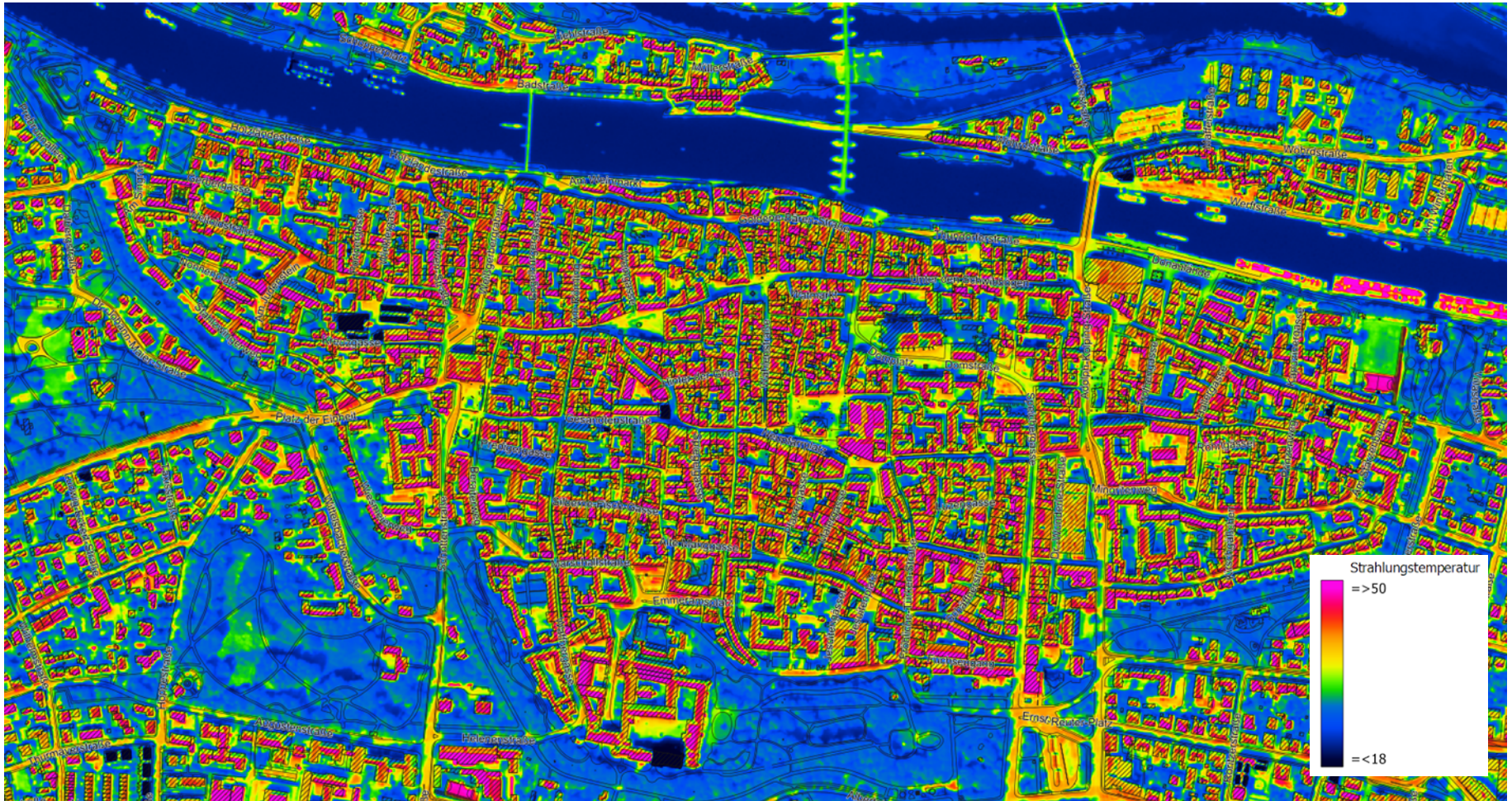

# Mittagssituation Obermünsterviertel

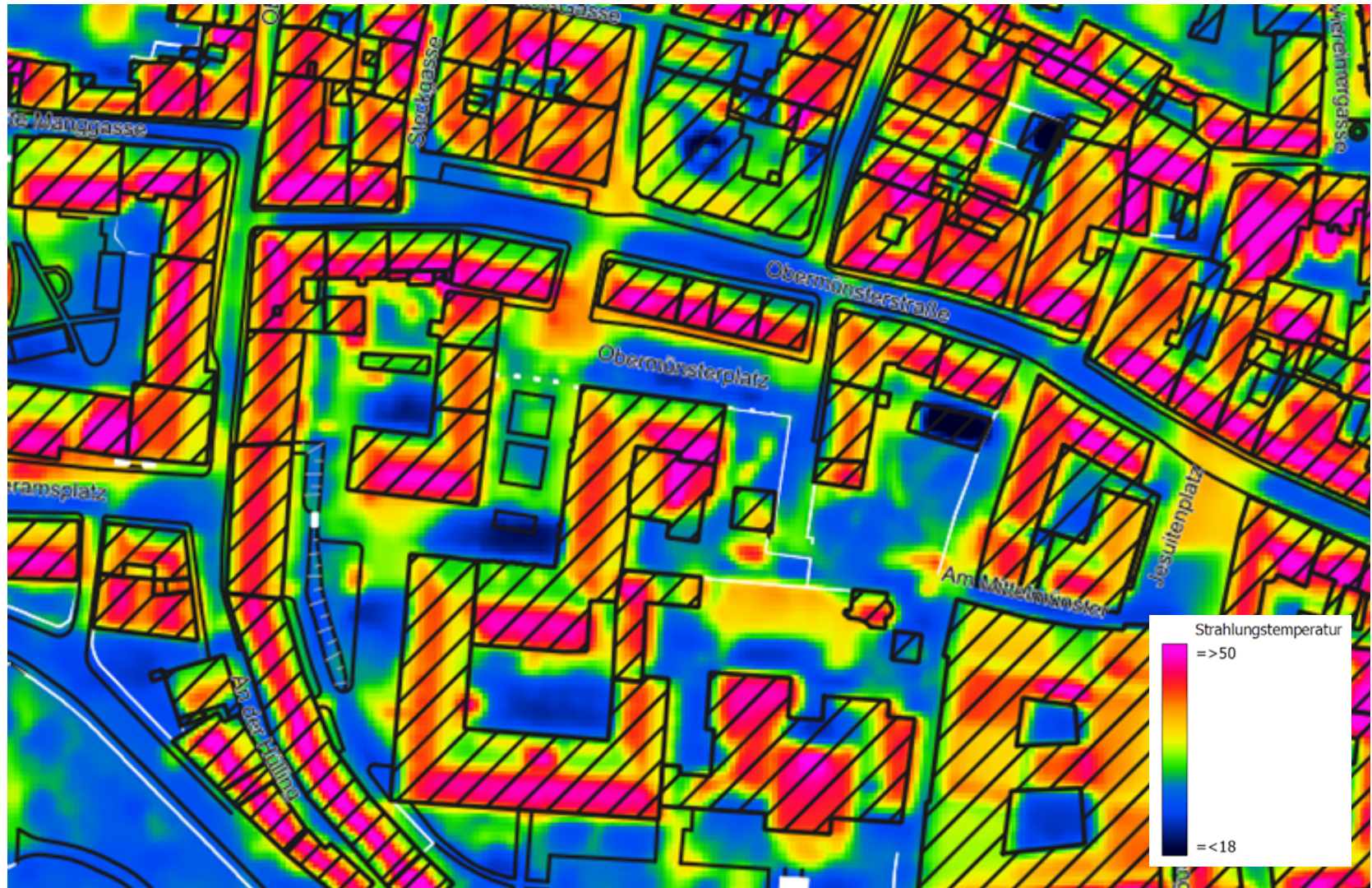

# Morgensituation Obermünsterviertel

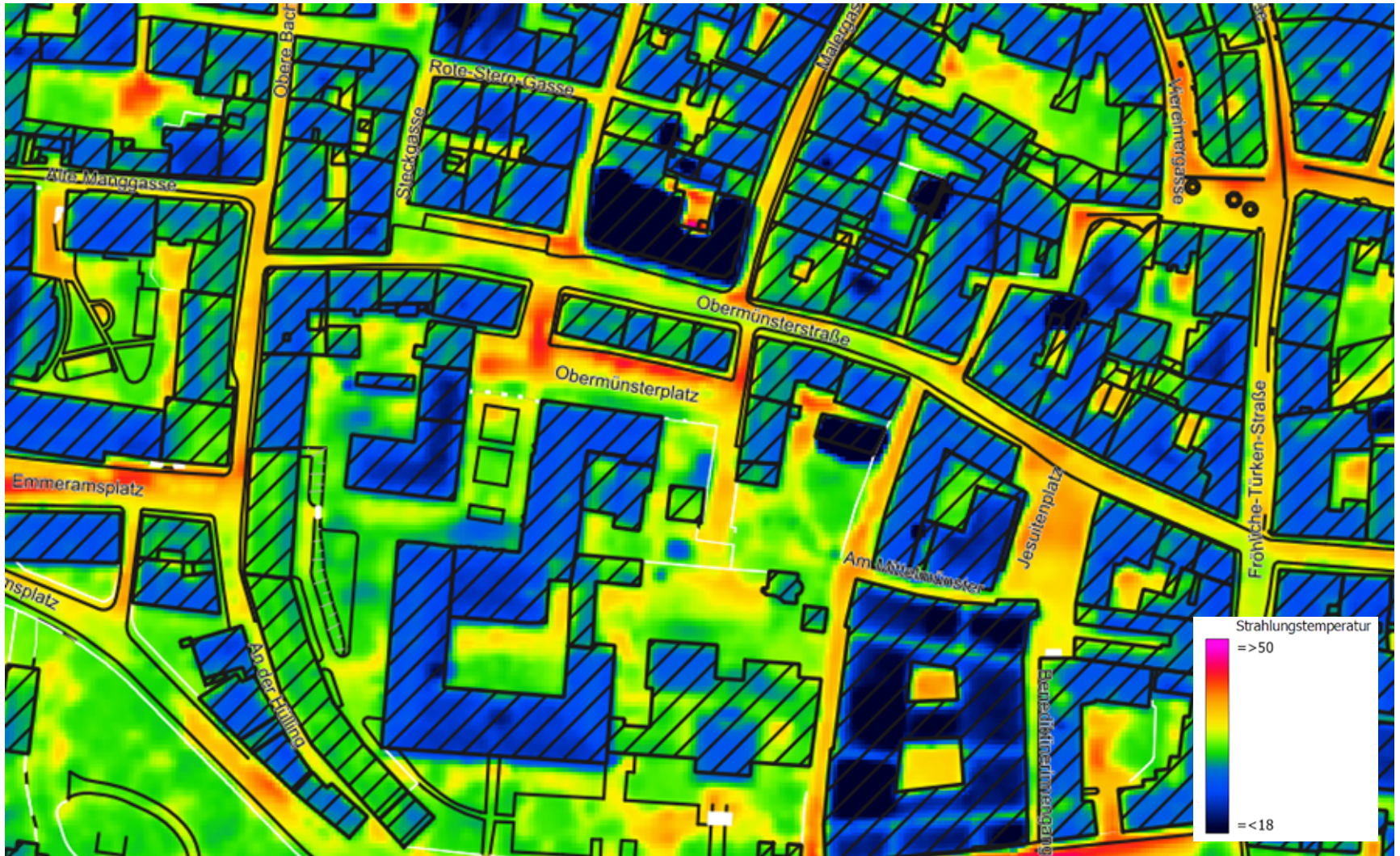





# Klimaresiliente Planung

## Klima-Michel-Modell und Gefühlte Temperatur

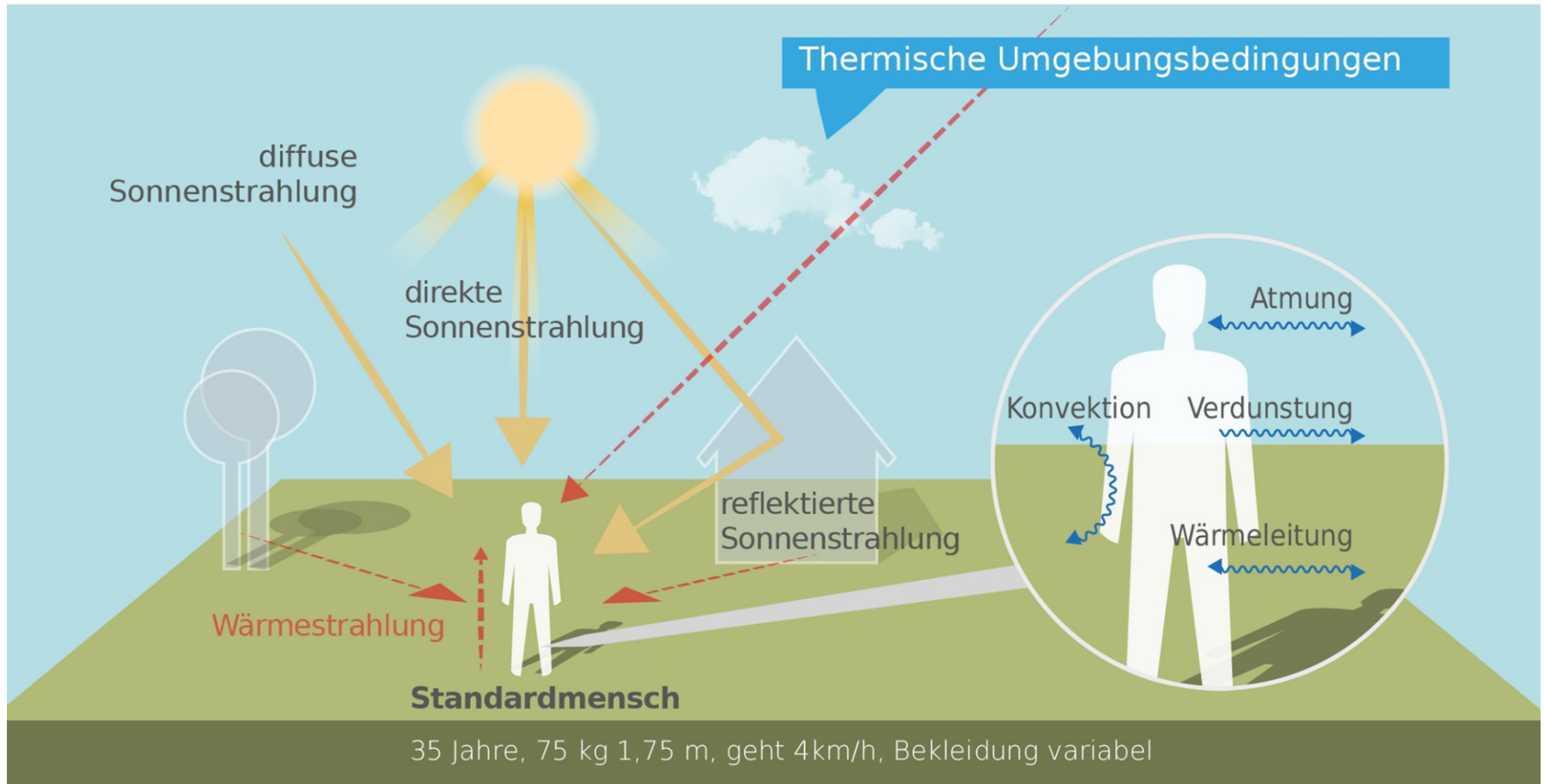



# Schwammstadtmodell

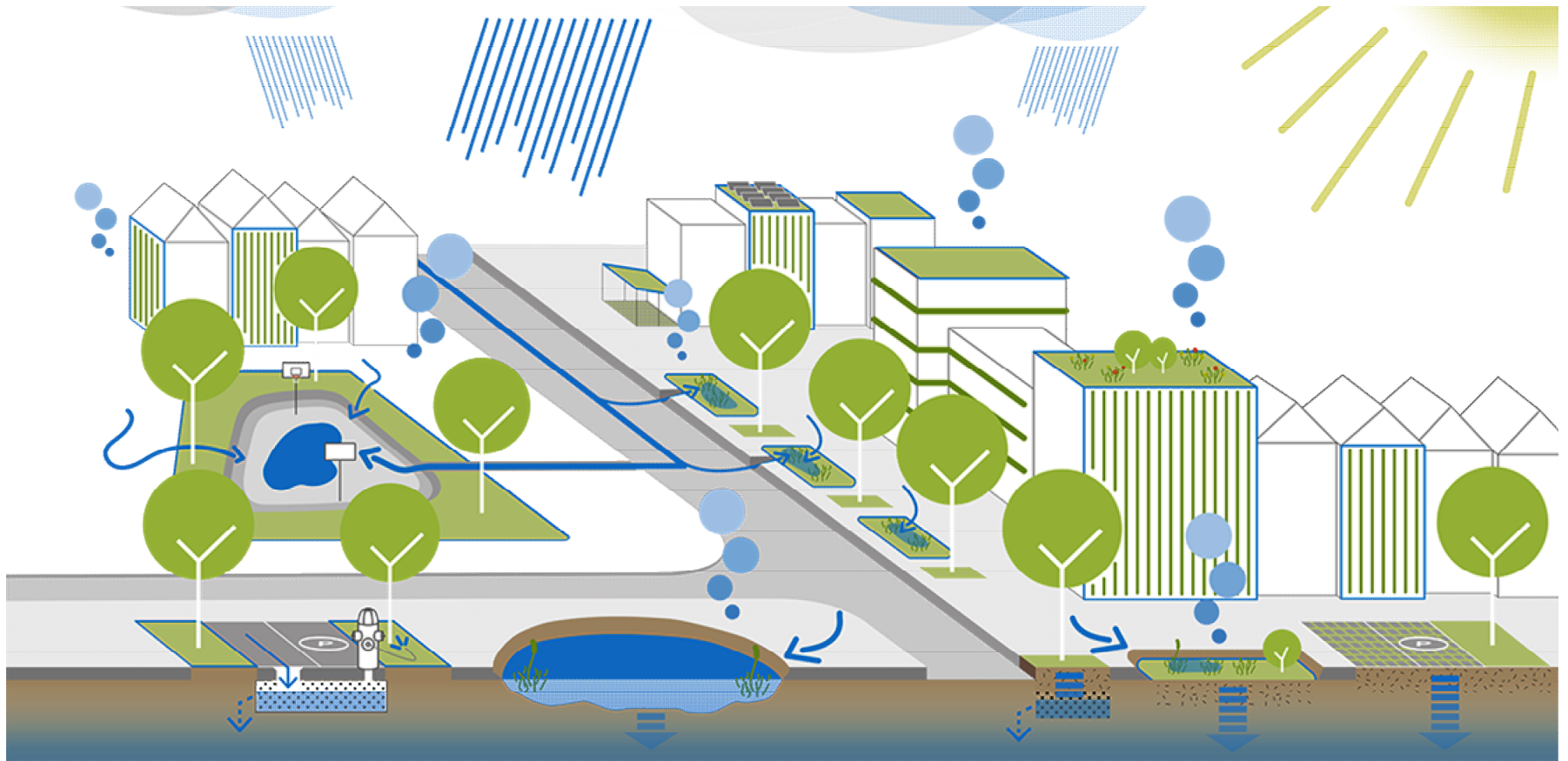

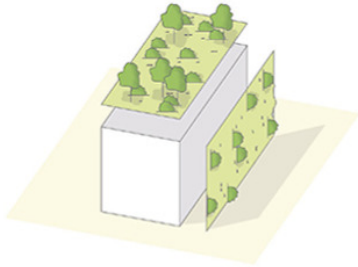

Dach- und Fassadenbegrünung



Verschattung / Baumpflanzungen

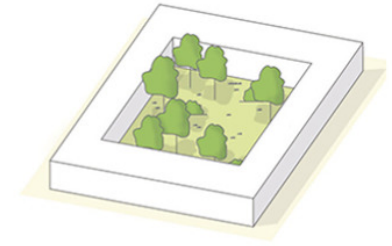

Grüne Innenhöfe

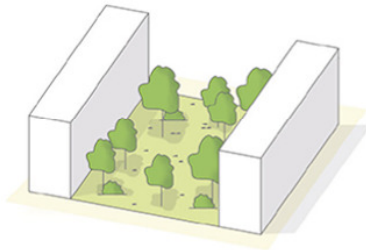

Pocket Parks

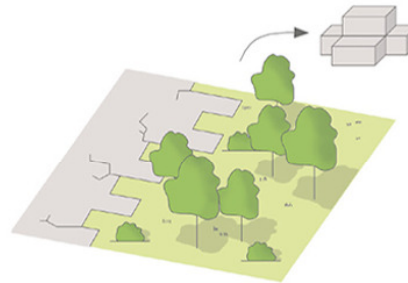

Entsiegelung

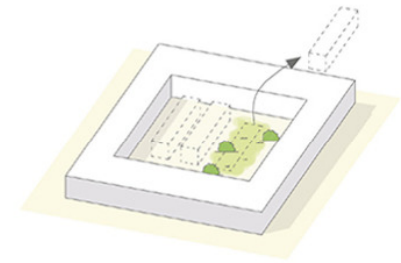

Rückbau/ Entkernung

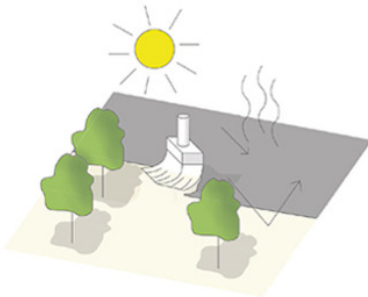

Helle Oberflächengestaltung

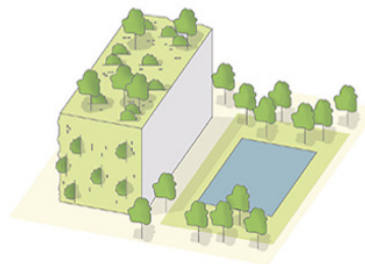

Gestaltung mit Wasser

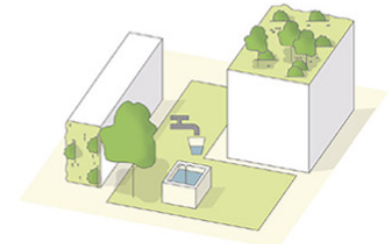

Trinkwasserbrunnen

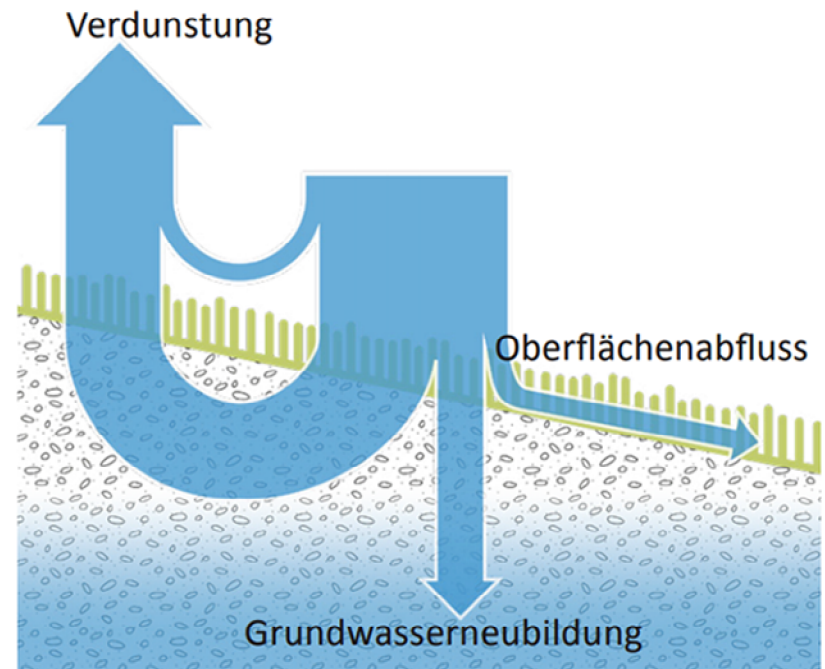
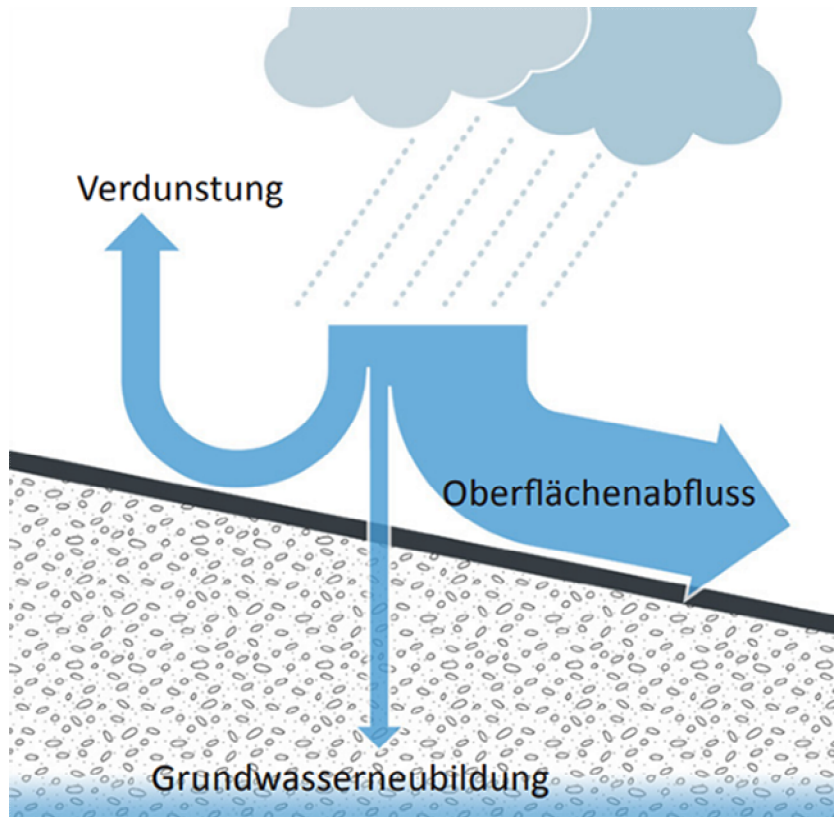

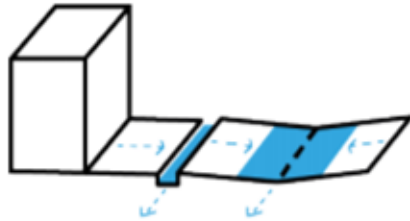

Offene Ableitung und Notentwässerung

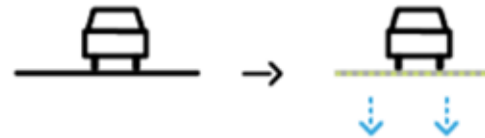

Entsiegelung befestigter Flächen



(Multifunktionale) Rückhalteflächen



Gebäudebegrünung

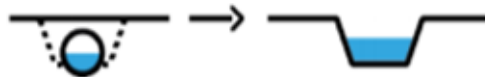

Reaktivierung von Gräben und Fließgewässern



Dezentrale Versickerung





MSc. Katharina Schätz  
Klimaresilienzmanagerin  
Stabstelle Klimaschutz und Klimaresilienz  
Direktorium 3 – Bürgermeister Ludwig Artinger

0941/507-3025  
[schaetz.katharina@regensburg.de](mailto:schaetz.katharina@regensburg.de)